The Parrott Gallery & Shop

December 2026

Current Exhibitions:



Home and Away
Ten Years of Painting by Peter Sheppard
On display in Gallery 1
until January 16

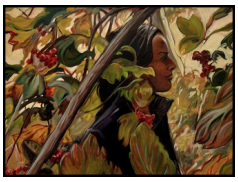

The Art of the Gift
Recent Donations to our Permanent Collection
On display in Gallery 2
until January 16



Manly MacDonald
Scenes for a Christmas Card
On display in Gallery 3

Concert:



Sleigh Rides Together
Carpe Diem String Ensemble's Christmas Concert
Saturday, December 19
2:30 - 3:30 p.m.
Doors open at 2:15 p.m.

NEW

Manly MacDonald
Cards & Mugs





Just in time for the holidays, we have four new winter-themed Manly MacDonald blank greeting cards and a selection of mugs available to purchase! Visit the Gallery for more information.

Art Workshops:



Tuesday Painting Workshop with Rachel Harbour
A Visit with Manly MacDonald
December 1 & 8: 10:30 a.m. - 2:30 p.m.
Both workshops are FULL
Check back in the new year for more painting workshops!



The Doodle Group
Guided workshop. Bring your own materials - **Free** to attend!
Friday, December 4
10:30 a.m. - 12:30 p.m.



Ornament Painting Workshop
With Lise Lindenberg & Perry Poupore
Saturday, December 5
10:30 a.m. – 1:30 p.m.
In the Third Floor Meeting Room
Cost: 2 ornaments $40, 3 ornaments $55, or 4 ornaments $70
Registration required.

Parrott Gallery Shop:



Our shop offers handcrafted jewellery, decor, household items, art, cards and accessories by regional artists and artisans.



Parrott Gallery Shop Raffles
Until December 12, receive one ballot per transaction at the Parrott Shop for your chance to win a gift bag including Belleville Senators tickets, a gift certificate, a mug and more.
A handmade Santa mosaic by artist **Karen Richey** will also be won!

For more information or to register for our programs, contact the Gallery:
gallery@bellevillelibrary.ca or 613-968-6731 x 2040

John M. Parrott Art Gallery